

Key
 To be demolished



Existing east elevation



Existing west elevation

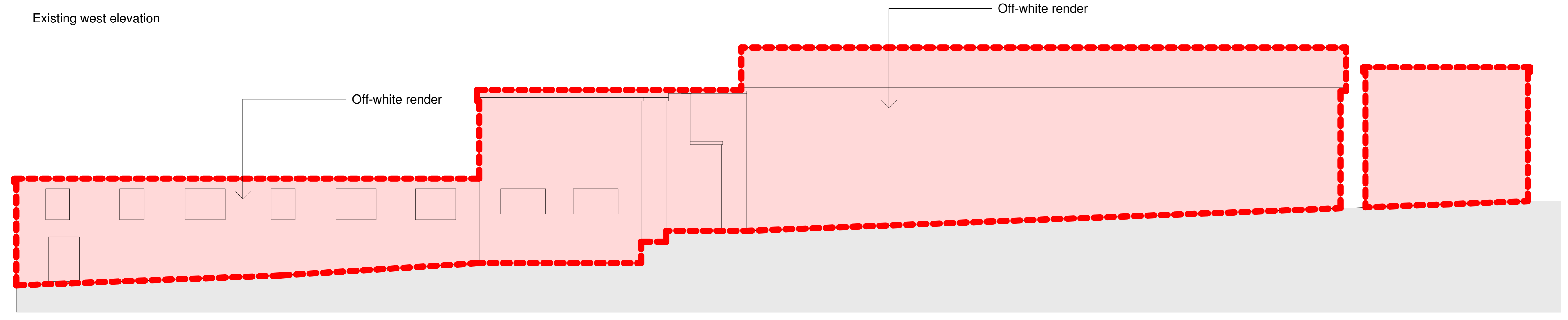

Existing north elevation

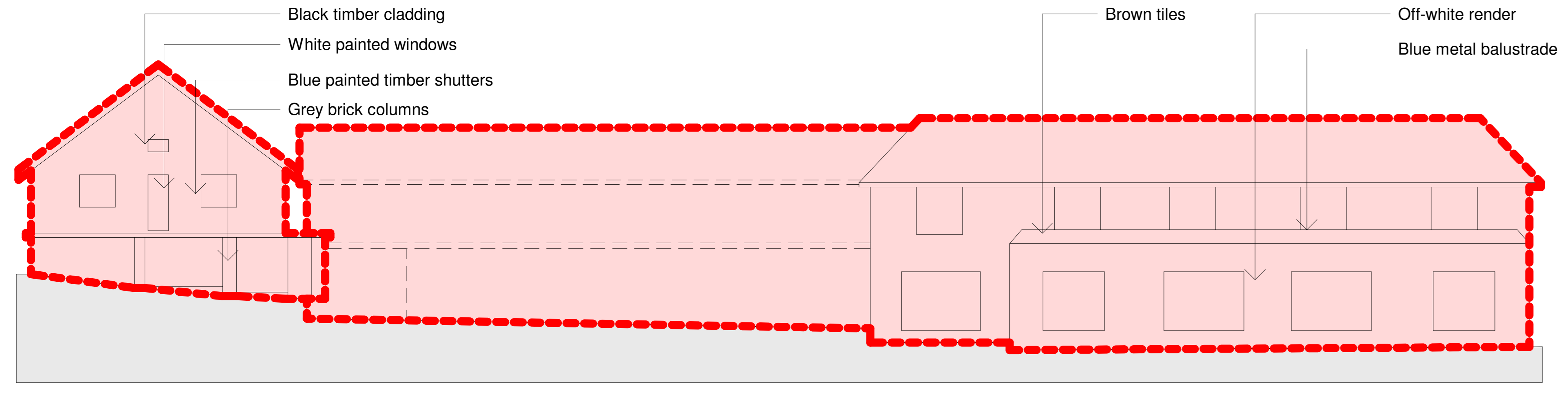

Existing south elevation

Note:
 ALL ELEVATIONS/ BUILDINGS ON THE FOLLOWING DRAWINGS WILL BE DEMOLISHED AS SHOWN ON 12000 - DEMOLITION SITE PLAN
 11005 - Leisure and ancillary elevations
 10006 - Ancillary accommodation elevations

Rev	Date	Notes	Drn	Chk'd

SCALE 1:1000
 1 0 1 2 3 4 5
 m

Document Originator
AWW
 London 105 Watton Street, BS1 1QB 025 7140 8000
 Plymouth East Quay House, PL1 8HQ 01752 201 2362
 Bristol 1st Floor, 48-50 Station Street, BS1 1GB 0117 923 2530
 RIBA Chartered Practice www.aww-uk.com

Client
 Kingfisher Resorts Studland Ltd

AWW Project Number 4561 Project Stage STAGE 2

Project Title
 Kingfisher House
 Studland

Title		Scale		Document Status	
Hotel & ancillary - demolition elevations		As	As	PLANNING	PLANNING
Indicated	Issued	Level	Type	Rev	Number
4561	AWW	SI	ZZ	DR	A
					12001
					P01